

Chattanooga choo-choo

1st ALTO SAXOPHONE

Words by MACK GORDON
Music by HARRY WARREN
Arranged by DAVE WOLPE

(BRIGHT SWING) (♩:160)

Chattanooga choo-choo

2nd. ALTO SAXOPHONE

Words by MACK GORDON
Music by HARRY WARREN
Arranged by DAVE WOLPE

BRIGHT SWING (♩=160)

Chattanooga Choo-choo

1st. TENOR SAXOPHONE

BRIGHT SWING (♩ = 160)

Words by MACK GORDON
Music by HARRY WARREN
Arranged by DAVE WOLPE

- Staff 1:** Starts with a rest, followed by a melodic line starting on G4, moving up to Bb4, then down to F4 and E4.
- Staff 2:** Features a *Soli* marking and a first ending bracket labeled **A**. Dynamics range from *f* to *mf*.

1st. TENOR SAX. - 26.2

"Chattanooga choo-choo"

Chattanooga Choo-choo

Words by MACK GORDON
Music by HARRY WARREN
Arranged by DAVE WOLPE

2nd. TENOR SAXOPHONE

BRIGHT SWING (♩ = 160)

2nd. Tenor Sax. - 26.2

"Chattanooga choo-choo"

Chattanooga choo-choo

Words by MACK GORDON
Music by HARRY WARREN
Arranged by DAVE WOLPE

BARITONE SAXOPHONE

BRIGHT SWING (♩:160)

Baritone Sax. - 26.2

"Chattanooga Choo-choo"

Chattanooga Choo-choo

Words by MACK GORDON
Music by HARRY WARREN
Arranged by DAVE WOLPE

1st. TRUMPET

BRIGHT SWING (♩ = 160)

(SOLI)

- Staff 3: Continues the melodic line with slurs and accents.
- Staff 4: Shows a continuation of the melody with slurs and accents.
- Staff 8: Includes a boxed section labeled "C" and continues the melodic line.

© 1941 (Renewed 1969) TWENTIETH CENTURY MUSIC CORPORATION

All Rights Controlled by LEO FEIST, INC.

All Rights of LEO FEIST, INC. Assigned to CBS CATALOGUE PARTNERSHIP

All Rights Administered by CBS FEIST CATALOG

International Copyright Secured

Made In U.S.A.

All Rights Reserved

1st. Trumpet - P6.2

Chattanooga choo-choo

Chattanooga Choo-choo

Words by MACK GORDON
Music by HARRY WARREN
Arranged by DAVE WOLPE

2nd. TRUMPET

BRIGHT SWING (♩:160)

2nd. Trumpet - 26.2

"Chattanooga Choo-choo"

This is a handwritten musical score for the 2nd Trumpet part of the song "Chattanooga Choo-choo". The score consists of ten staves of music. The first staff begins with a treble clef and a key signature of one sharp (F#). The second staff includes a dynamic marking of *mf* and a boxed instruction "(2nd. x ONLY)" above a measure. The third staff features first and second endings, with a dynamic marking of *f* below the first measure. The fourth staff has a dynamic marking of *f* and a boxed letter "E" above a measure. The fifth staff has a dynamic marking of *ff* and a boxed letter "G" above a measure. The sixth staff has a dynamic marking of *f* and a boxed letter "H (Solo)" above a measure. The seventh staff is mostly blank with some notes. The eighth, ninth, and tenth staves continue the melodic line with various phrasing slurs and accents.

Chattanooga Choo-choo

Words by MACK GORDON
Music by HARRY WARREN
Arranged by DAVE WOLPE

3rd. TRUMPET

BRIGHT SWING (♩ = 160)

3rd. Trumpet - 262

"Chattanooga Choo-choo"

Chattanooga choo-choo

Words by MACK GORDON
Music by HARRY WARREN
Arranged by DAVE WOLPE

4th. TRUMPET

BRIGHT SWING (♩=160)

1st. Trombone - Pt. 2

Chattanooga choo-choo

Chattanooga Choo-choo

Words by MACK GORDON
Music by HARRY WARREN
Arranged by DAVE WOLPE

2nd. TROMBONE
BRIGHT SWING (♩:160)

2nd. Trombone - P. 2

"Challenge cho-cho"

Chattanooga Choo-choo

Words by MACK GORDON
Music by HARRY WARREN
Arranged by DAVE WOLPE

3rd. TROMBONE BRIGHT SWING (1:100)

3rd. Trombone - 262

"Chattanooga, Choo-choo"

Chattanooga choo-choo

Words by MACK GORDON
Music by HARRY WARREN
Arranged by DAVE WOLPE

BASS TROMBONE

BRIGHT SWING (♩=160)

Bass Trombone - Pg. 2

'Chatterbox cho-cho'

Chattanooga Choo-choo

Words by MACK GORDON
 Music by HARRY WARREN
 Arranged by DAVE WOLPE

GUITAR

BRIGHT SWING (♩=160)

C Eb E9 Eb9 A^b B^{b7} C^{b7} Eb Cm⁷

Fm⁷ B^{b7} Eb⁹ D⁹ Eb⁹ Eb⁹ D⁹ Eb⁹ Eb⁹ D⁹ Eb⁹ Am⁹ Eb⁹ D⁹

D GMA⁷ C⁹ G Bm⁷ E⁷(b9) A⁹

E D⁹ 1. G Em⁷ A⁷m D⁷(b9) 2. G G⁷ D^{b7}(b9) C

E CG^{b/9} C/E G^{7/9} C G^{7/9} C/E C⁷ Fm⁷

F D⁷(b5) D^b A^{b7}/Eb D^b/F A^{b7}/Eb D^b A^{b7}/Eb D^b/F D^{b7} G^{b7}A

G B^{b9} Eb A^{b7}/A A⁹ E^{b/9} D^{b9} *ff* *mf*

H C⁹ F⁷ C^{b7}(b5) B^{b7} Eb Cm⁷ Fm⁷ B^{b7} Eb

Eb⁷ A^b A^{b7} B^{b7} C^{b7} E^{b/9} C^{b9}

C^{b9} Eb Cm⁷ Fm⁷ B⁷ B^{b7} E⁷(b5) Eb⁹

Chattanooga choo-choo

Words by MACK GORDON
Music by HARRY WARREN
Arranged by DAVE WOLPE

DRUMS

BRIGHT SWING (♩ = 160)

Chattanooga choo-choo

Words by MACK GORDON
Music by HARRY WARREN
Arranged by DAVE WOLPE

BASS

BRIGHT SWING (♩=160)

B

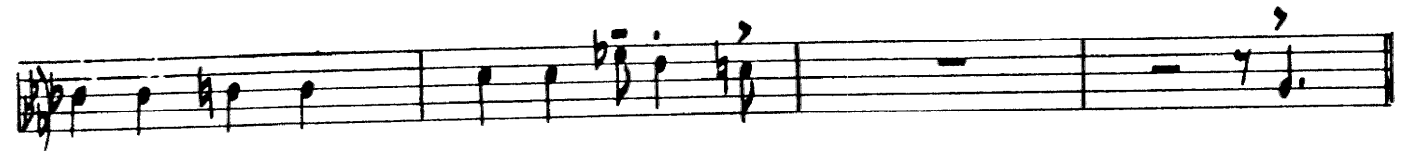
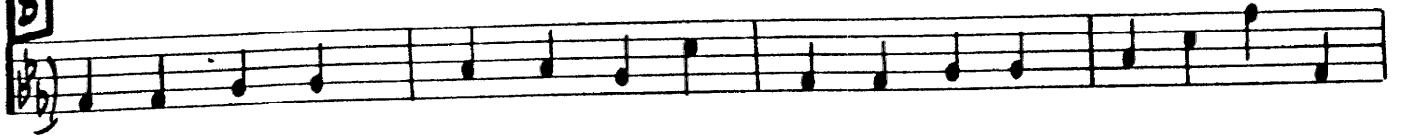

C

D

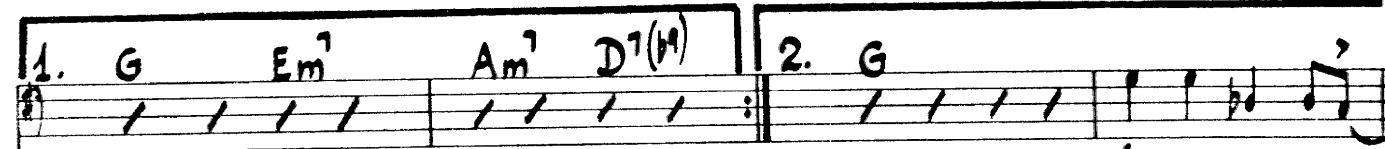
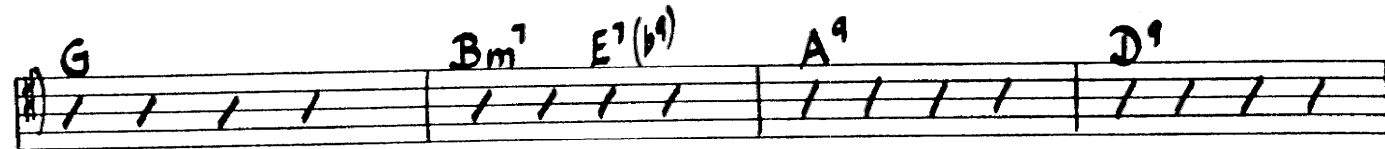
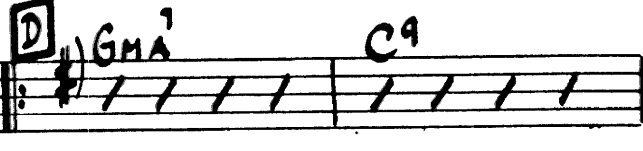

E

Chattanooga choo-choo

Words by MACK GORDON
Music by HARRY WARREN
Arranged by DAVE WOLPE

PIANO

BRIGHT SWING (♩ = 160)

(TRPTS.)

Chord progression: Eb Eb7 Ab7 A° Eb Db9 C9

(TRBS.) (SXS.) (BR.) (SXS.)

Chord progression: F7 Cb7(b9) Bb7 Eb Eb7 A7(b9) Ab

[B] (BR.) (TRPTS.)

Chord progression: Ab Eb7/bb Ab/A Eb7/bb Ab Eb7/bb Ab/C Ab7

(SXS.) (TRBS.)

Chord progression: Db D° Ab/Eb Gb7 F7 E7 Eb7

(TRPTS.) (SXS. TRBS.) (TRBS.)

Chord progression: Ab Eb7/bb Ab/C Eb7/bb Ab Eb7/bb Ab/C Ab7 D9

Piano - 26.3

'Chattanooga choo-choo'

(Sxs.)

Db D⁰ A⁹/E^b G^b9 F⁹ E⁹ B^b13

(TRPTS.)

E^b E⁹ E^b9 A^b B^b7 C^b7

E^b C^m7 (Sxs) F^m7 B^b7 E^b9 D⁹ E^b9 E^b9 D⁹ E^b9

(BR.) 2nd. x ONLY

E^b9 D⁹ E^b9 A^m9 E^b9 D¹³ G^MA⁷ C⁹

mf (TEN. SOLO)

(Sxs.)

G B^m7 E⁷(b⁹) A⁹ D⁹

Piano - 20.4

Chattanooga choo-choo

1. **2.** **ENS.**

Chords: G, Em⁷, Am⁷, D⁷(b9), G, G⁷, D⁷(b9)C

E **(TRPTS.)** **ENS.**

Chords: G⁷/D, C/E, G⁷/b, C, G⁷/b, C/E, C⁷, F⁷MA

(DRS.) **2** **(BR.)** **F** **(TRPTS.)**

Chords: D⁷(b9), Db, A⁷/Eb

ENS.

Chords: D⁷/F, A⁷/E, Db, A⁷/Eb, D⁷/F, Db⁷, GMA

Tutti **(Sxs)** **(BR.)**

Chords: Bb¹³, Eb, A⁷MA, A⁷

ff **mf**

Piano - 26.5

"Chattanooga choo-choo"

Chattanooga choo-choo

CONDUCTOR

Words by MACK GORDON
 Music by HARRY WARREN
 Arranged by DAVE WOLPE

BRIGHT SWING (♩.160)

(TRPTS.) *f* (BR.)

(TRBS.) (BAR.)

Ab

A♭ A♭ B♭ C♭ E♭/B♭

Fm7 B♭ Eb (SFS.) Cm7 Fm7 B♭1

A TRPTS. (UNIS) *mf* E♭ (Dir)

E♭ A♭ E♭ (SFS.) UNIS. Gm7 C7

(SFS.) (TRBS.)

F7 B♭7 E♭ E♭ C♭ B♭7

Conductor - Pg. 2

"Chattanooga Choo-choo"

(TRPTS)

Chord symbols: E^b , E^b7 , A^b7 , A^0 , E^b (+SXS.), D^9 , C^9

Chord symbols: F^7 (TRBS.), $C^b7(b^9)$, B^b7 , E^b , E^b7 (BAR), $A^b(b^9)$, A^b

B

Chord symbols: A^b , E^b7/B^b , A^b/C , E^b2 (BAR.), B^b , A^b , E^7/B^b , A^b/C , A^b7 (TRPTS.), A^b7

Chord symbols: D^b , D^0 , A^7/E^b , G^b7F^7 , E^7 , E^7 , E^b7

Chord symbols: A^b , E^b7/B^b , A^b/C , E^b7 (SXS. TRBS.), A^b , E^7/B^b , A^b/C , A^b7 (TRBS.), D^9

Conductor - 263

"Chattanooga choo-choo"

(SXS.)

D6 Ab/Bb (BR.) G9 F9 E9 Bb13

(TRPTS.) UNIS. + TRBS.

Eb E9 Eb9 Ab Bb7 C7

(TRBS.) (SXS.)

Eb Cm7 Fm7 Bb7 Eb9 D9 Eb9 Eb9 D9 Eb9

(TENOR SOLO)

Eb9 D9 Eb9 A9 E9 D13 Gmaj7 C9

(BR.) 2nd x ONLY

mf

G Bm7 E7(b9) A9 D9

(SXS.) 2nd x ONLY (BR.)

conductor-26.4

"Chattanooga cho-choo"

